

FRONT ELEVATION

3/26074/250/98 A/B
 Planning Permit No.
APPROVED
 SUBJECT TO THE CONDITIONS IN THIS OFFICE LETTER.
 No. 3/16173/98 Date: 12-11-98
 FOR MEMBER SECRETARY
 CHENNAI METROPOLITAN
 DEVELOPMENT AUTHORITY
 CHENNAI-600 008.

SECTION (A-A)

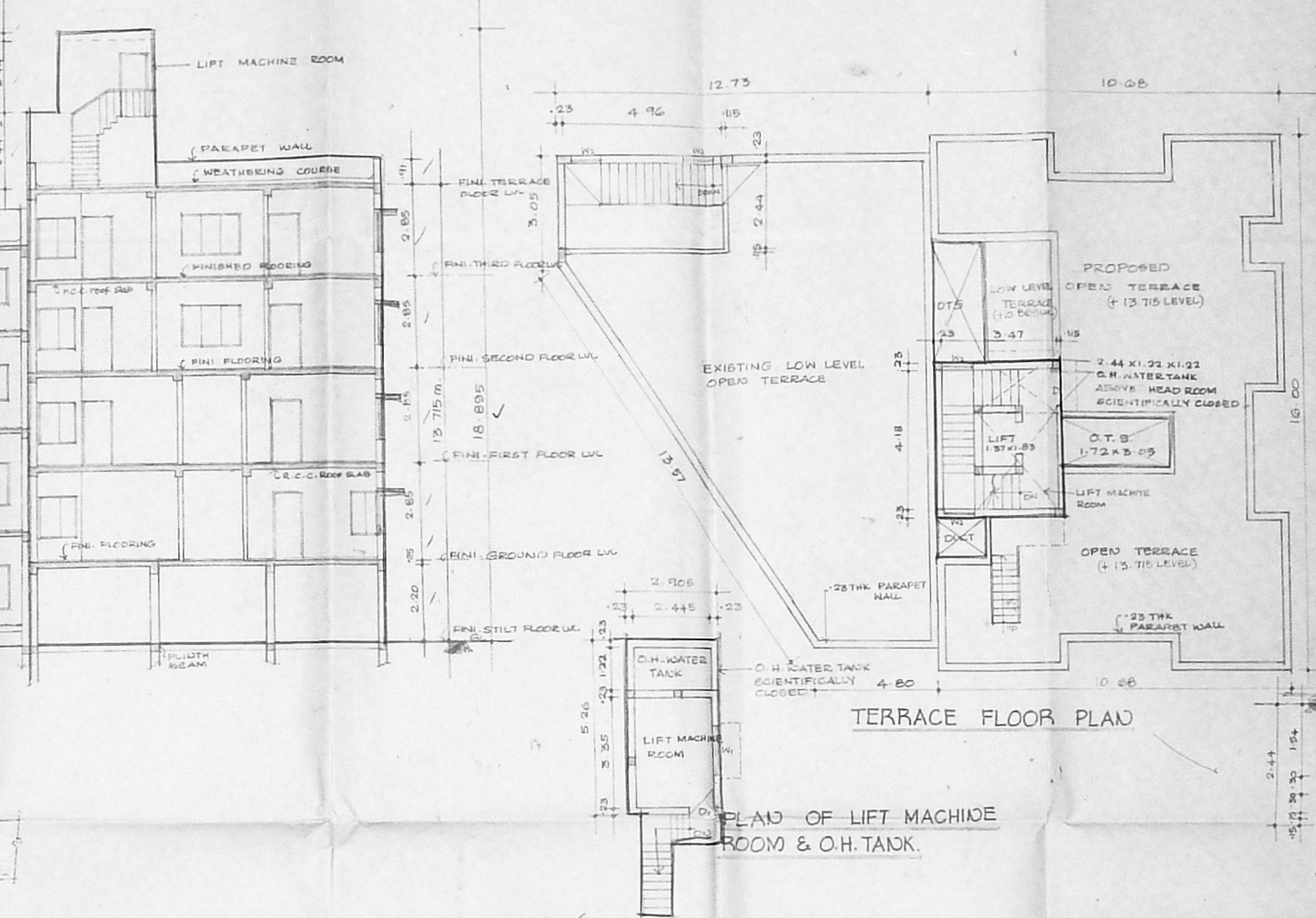

TERRACE FLOOR PLAN

PLAN OF LIFT MACHINE ROOM & O.H. TANK

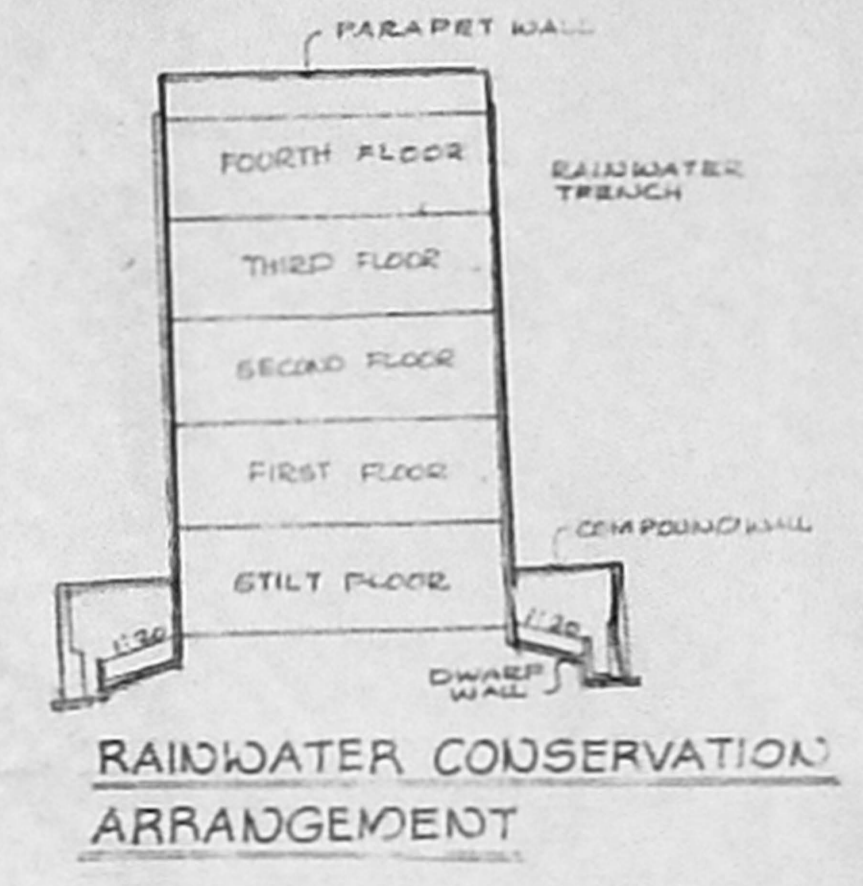

RAINWATER CONSERVATION ARRANGEMENT

SUMP DETAILS

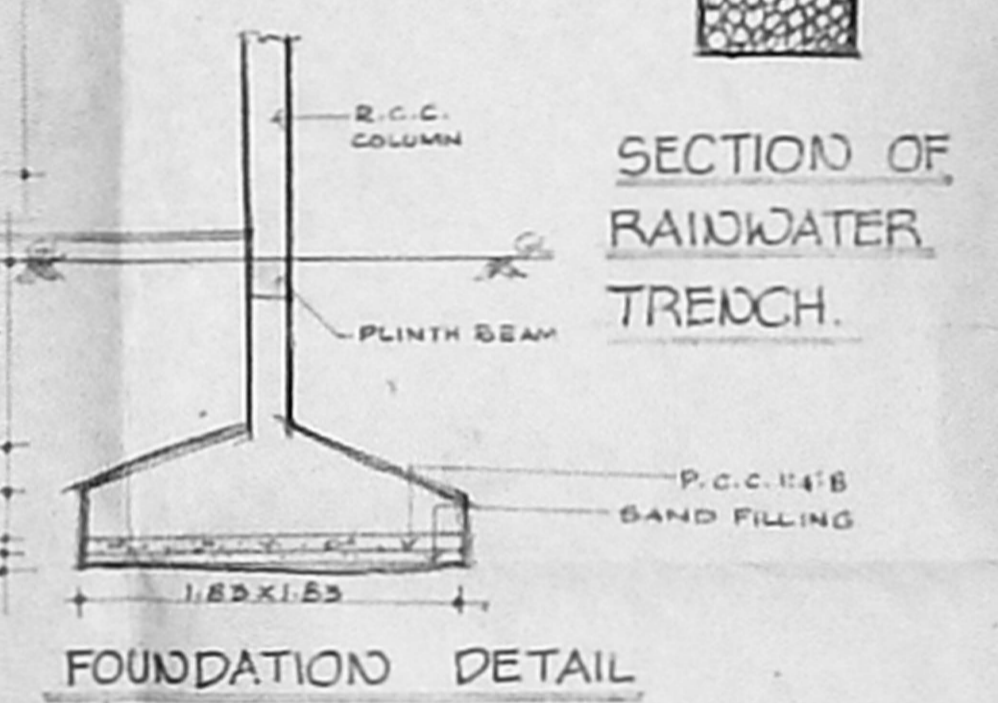

SECTION OF RAINWATER TRENCH

FOUNDATION DETAIL

120 X 68.8
 C.A. DA (B)/14/ No. 47
 C.No. D/16123/98
 Survey No. 1851/98
 P.A. 1851/98
 CHENNAI METROPOLITAN DEVELOPMENT AUTHORITY
 CHENNAI-600 008

SCHEDULE OF JOINERY

M0	MAIN DOOR	1.00 X 2.10	D0	DOOR	2.44 X 2.10
D1	DOOR	0.75 X 2.10	D2	DOOR	0.75 X 2.10
D3	DOOR	0.75 X 2.10	W0	WINDOW	1.80 X 1.37
W0	WINDOW	1.80 X 1.37	W1	WINDOW	1.22 X 1.37
W1	WINDOW	1.22 X 1.37	W2	WINDOW	0.91 X 1.37
W2	WINDOW	0.91 X 1.37	V	VENTILATOR	0.61 X 0.61
V	VENTILATOR	0.61 X 0.61	V1	VENTILATOR	0.91 X 0.61
V1	VENTILATOR	0.91 X 0.61	V2	VENTILATOR	2.44 X 0.91
V2	VENTILATOR	2.44 X 0.91			

AREA STATEMENT

PLOT AREA	760.97 SQ.M. (as per plan)	
AREA (IN SQ.M)	PROPOSED	EXISTING
STILT FLOOR	17.70 SQ.M.	155.06 SQ.M.
FIRST FLOOR	149.55 "	135.06 "
SECOND FLOOR	149.55 "	135.06 "
THIRD FLOOR	144.30 "	135.06 "
FOURTH FLOOR	137.47 "	-
TOTAL AREA	598.57 SQ.M.	540.24 SQ.M.
EXISTING	540.24	F.S.I. 1.497
PROPOSED	598.57	PLOT COVERAGE 37%
TOTAL	1138.81 SQ.M.	

COLOUR INDEX

[Solid Line]	PROPOSED	[Dotted Line]	EXISTING
[Double Line]	ROAD	[Dashed Line]	SITE BOUNDARY

PLAN SHOWING THE PROPOSED ADDITION TO EXISTING BUILDING AT No. 8, SHAFEE MOHAMMED ROAD, (5th RUTLAND GATE, 3rd ST), DURGAMBAKKA CHENNAI. 6.
 R.S.No. 4/15

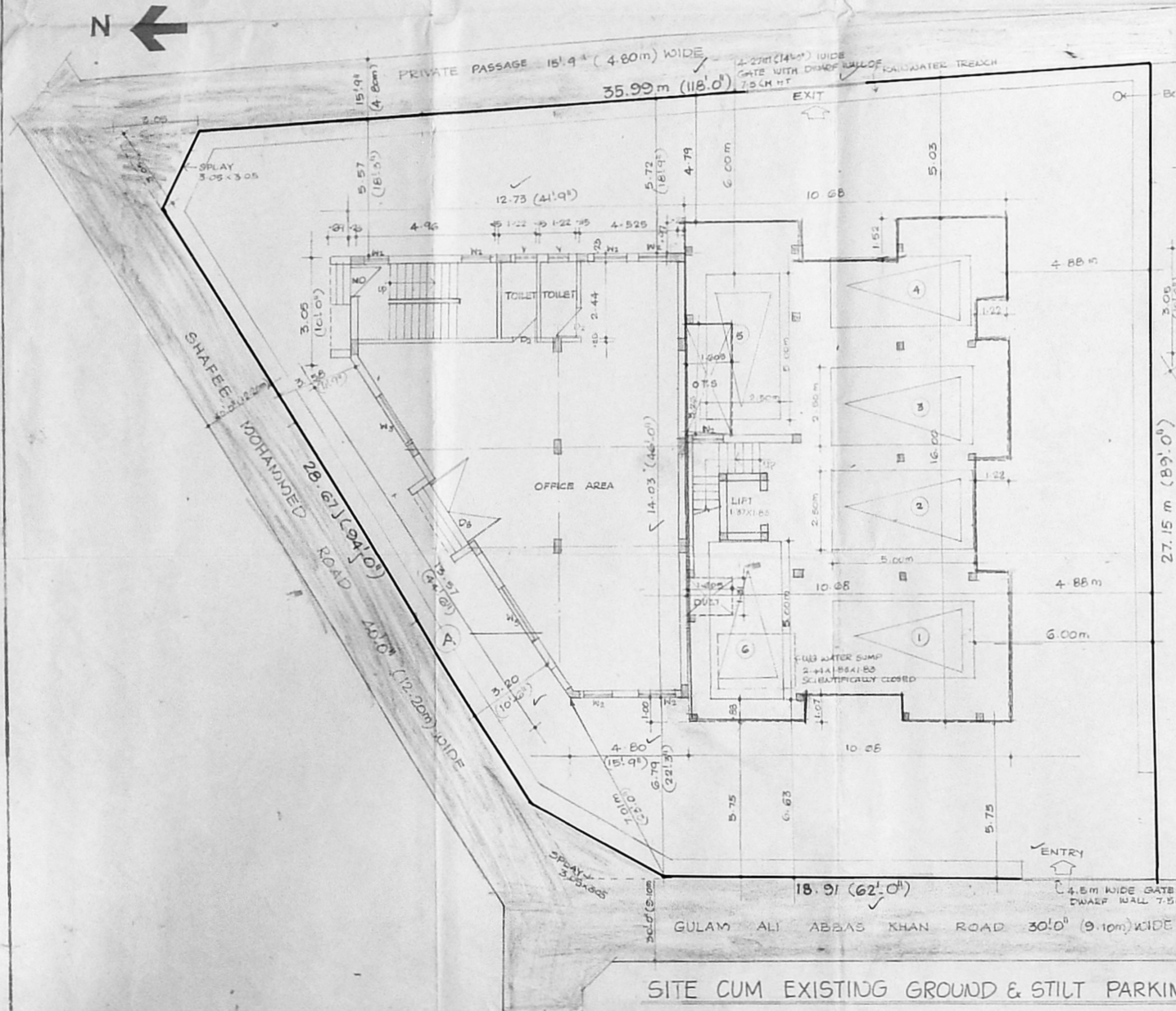

SITE CUM EXISTING GROUND & STILT PARKING FLOOR PLAN

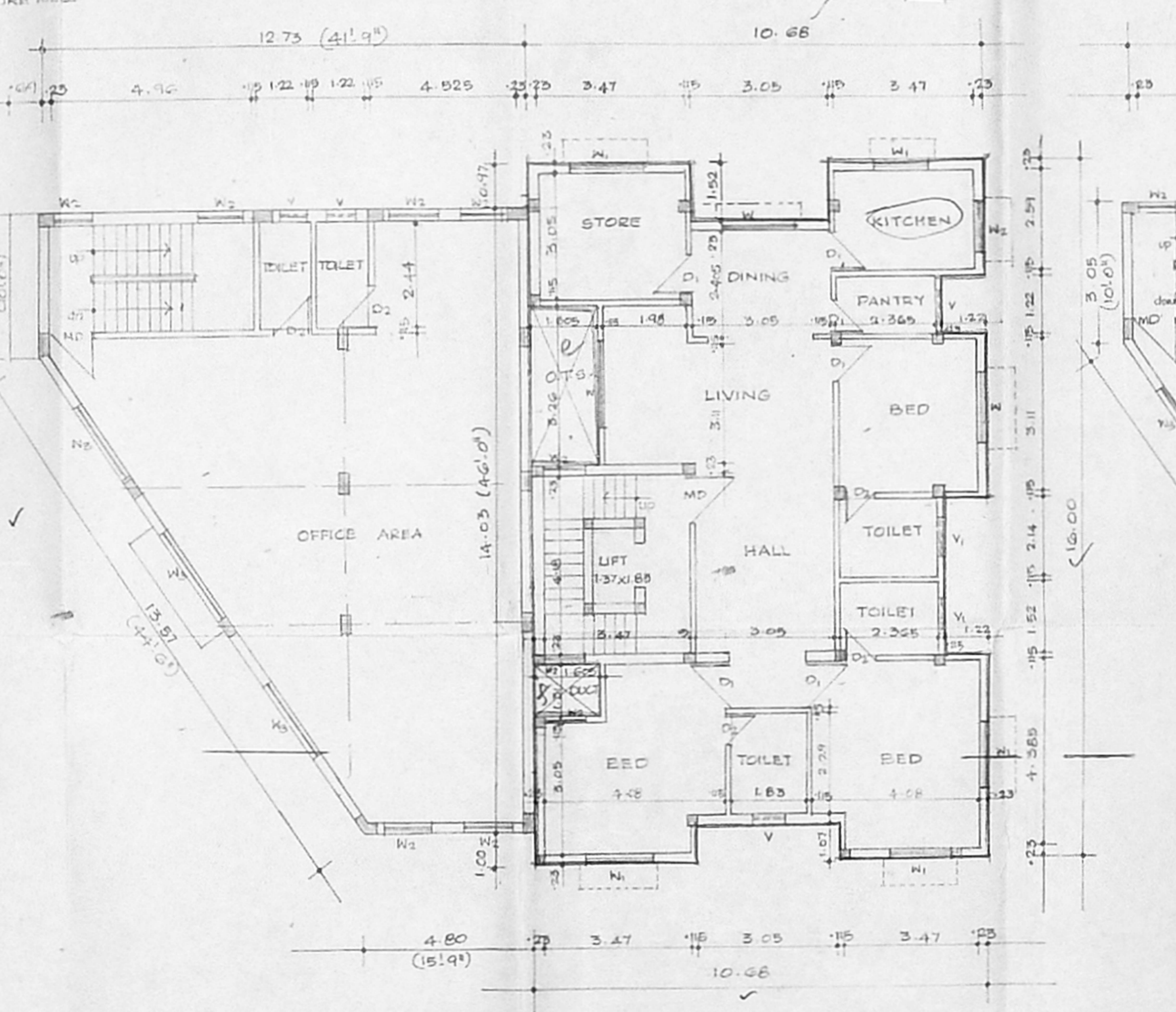

EXISTING FIRST FLOOR PLAN

PROPOSED FIRST & SECOND FLOOR PLAN ABOVE STILT PARKING FLOOR PLAN

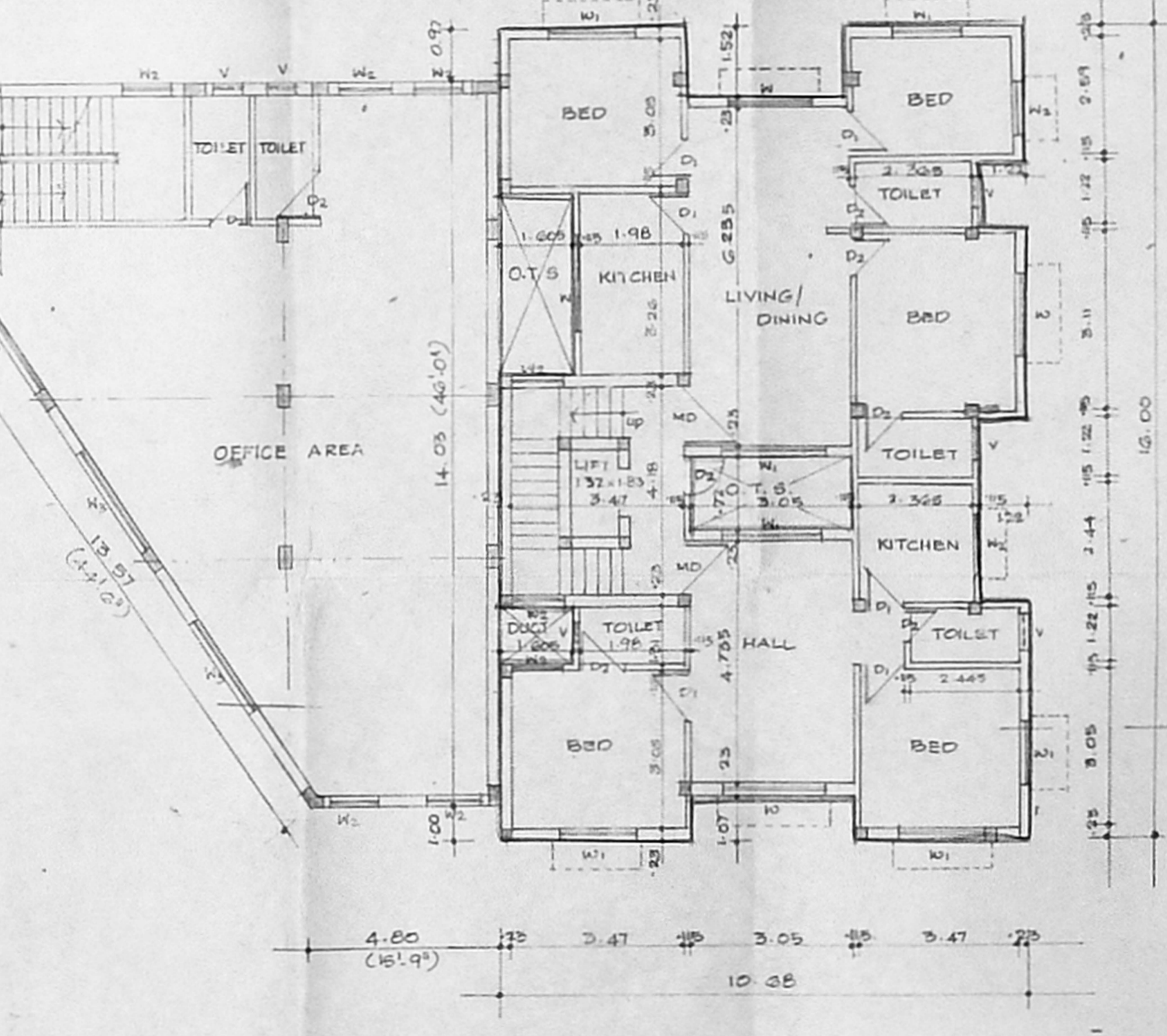

EXISTING SECOND FLOOR PLAN

PROPOSED THIRD FLOOR PLAN

SCALE: 1:100 DATE: 29.12.97 JOB NO: 237/97
 SHEET NO: 7 DRAWN: CHD BY: CHD BY
 ALL DIMENSIONS ARE IN METRES

Valia George
 SIGNATURE OF THE OWNER

CHENNAI METROPOLITAN DEVELOPMENT AUTHORITY
 CORPORATION OF CHENNAI
 Civil & Structural Engineering
 Licensed Professional Engineer
 License No. 1851/98
 CHENNAI - 600 008

B/26094/250/98 B/B
 Planning Permit No.
APPROVED
 SUBJECT TO THE CONDITIONS IN
 THIS OFFICE LETTER.
 No. B1/6173/98 Date: --98
 FOR MEMBER SECRETARY
 CHENNAI METROPOLITAN
 DEVELOPMENT AUTHORITY
 CHENNAI-600 008.

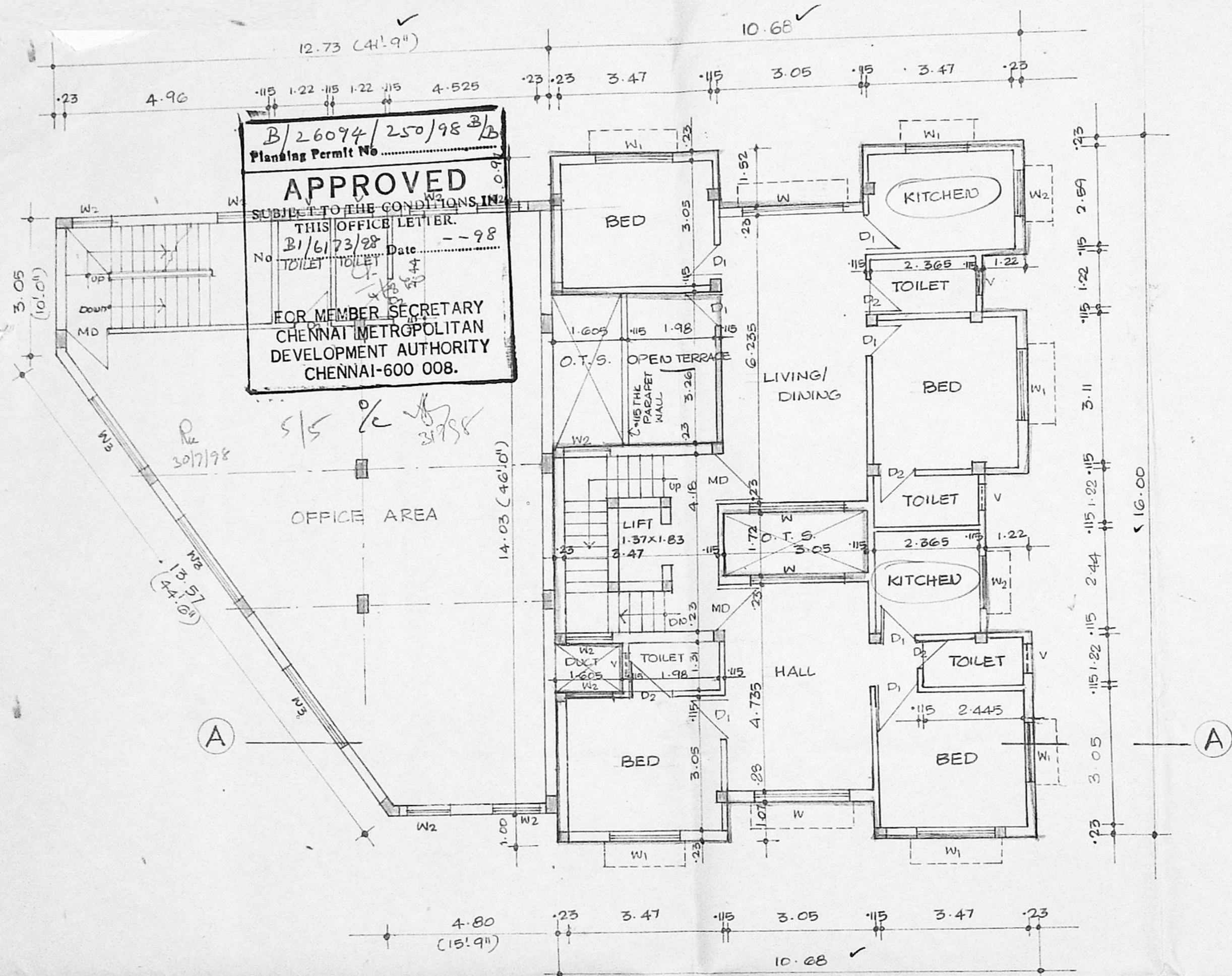

EXISTING THIRD FLOOR PLAN

PROPOSED FOURTH FLOOR PLAN

COLOUR INDEX

- PROPOSED
- EXISTING
- ROAD
- SITE BOUNDARY

SIGNATURE OF THE OWNER

Valsa George

ALL DIMENSIONS ARE IN METRES.

SHEET NO. 2	DATE 20.3.98	JOB NO: 257/97
SCALE 1:100	DRN: Jayanthi	CHKD BY:

SIGNATURE OF THE LICENSED SURVEYOR

[Signature]
 E. K. VENUGOPAL, Ktd., A.C.E.S.
 CORPORATION OF CHENNAI
 Civil & Sanitary Engineering
 Licensed Surveyor, Class-I No: 320
 Licensed Plumber, Class-I Metro Water
 Sewerage No: Water Supply No:
 3, Neelakandan Street, Nungambakkam (Lake Area)
 Backside of Corporation Girls Higher Secondary School
 CHENNAI - 600 034

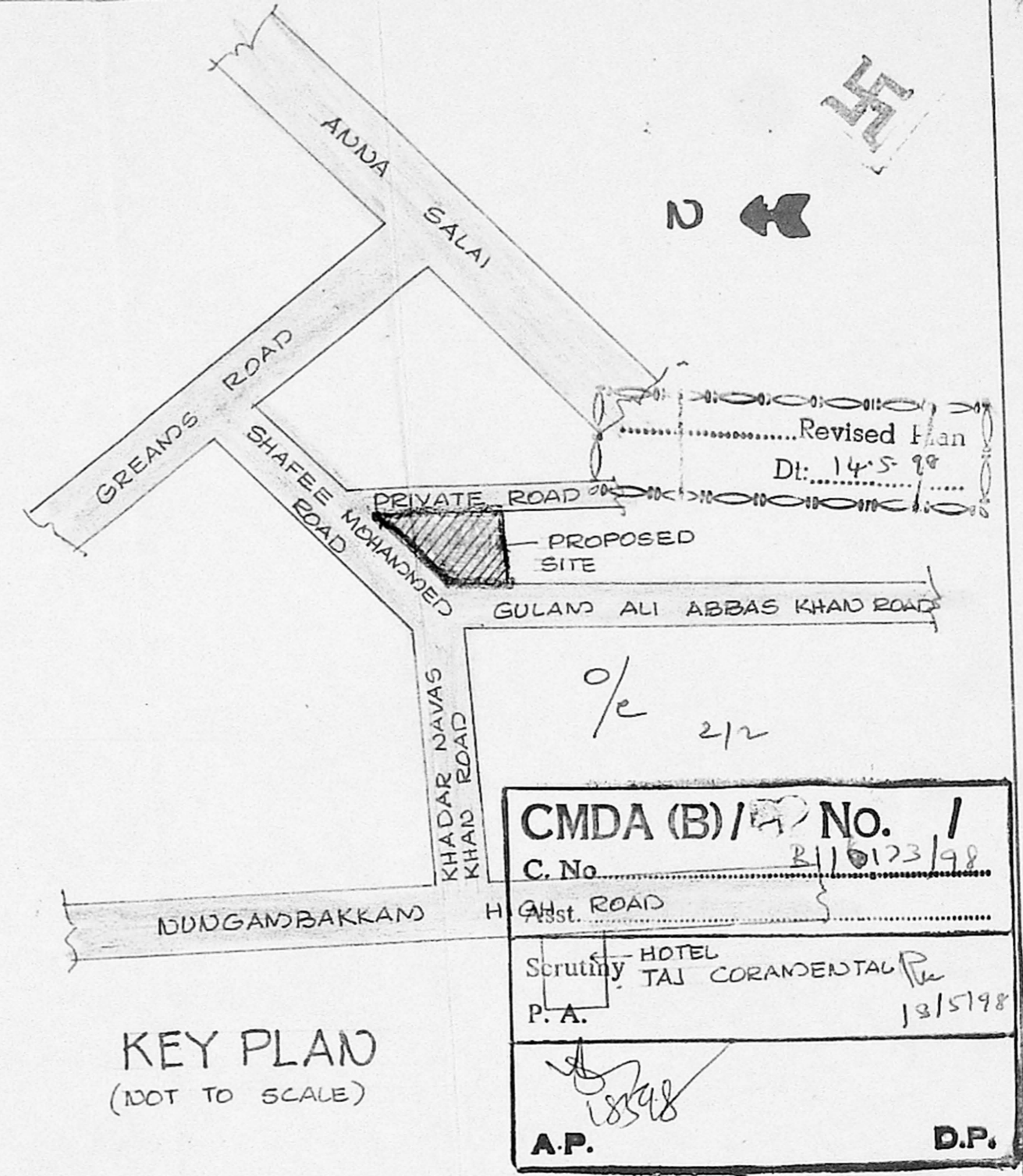

KEY PLAN (NOT TO SCALE)

Revised Plan
 Dt: 14.5.98

1/2 2/2

CMDA (B)/No. 1
 C. No. B1/6173/98
 Scrutiny HOTEL TAJ CORAMENTAL
 P. A. 13/5/98

A.P. D.P.

PLAN SHOWING THE PROPOSED ADDITION TO EXISTING BUILDING AT NO. 8, SHAFEE MOHAMMED ROAD, (5, RUTLAND GATE, 3rd STREET, NUNGAMBAKKAM, CHENNAI - G. R.S. NO. 41/15.